

ALTO SAX

RHYTHM CHANGES IN B-FLAT

CHARLES MARTIN
ARRANGER

USE THESE SCALES OVER FIRST 16 BARS

PENTATONIC SCALE 1,2,3,5,6

BLUES SCALE 1,B3, 4, #4,5,B7

BLUES AND PENTATONIC SCALES TOGETHER

BRIDGE B⁷

E⁷

A⁷

D⁷

FORM IS ABA SO AFTER THE BRIDGE SAME CHORDS AS THE FIRST 8 BARS

TENOR SAX

RHYTHM CHANGES IN B-FLAT

CHARLES MARTIN
ARRANGER

USE THESE SCALES OVER FIRST 16 BARS

PENTATONIC SCALE 1,2,3,5,6

BLUES SCALE 1, b3, 4, #4, 5, b7

BLUES AND PENTATONIC SCALES TOGETHER

BRIDGE

A⁷

D⁷

G⁷

FORM IS ABA SO AFTER THE BRIDGE SAME CHORDS AS THE FIRST 8 BARS

RHYTHM CHANGES IN B-FLAT

USE THESE SCALES OVER FIRST 16 BARS

PENTATONIC SCALE 1,2,3,5,6

BLUES SCALE 1,b3,4,#4,5,b7

BLUES AND PENTATONIC SCALES TOGETHER

BRIDGE B⁷

E⁷

A⁷

D⁷

FORM IS ABA SO AFTER THE BRIDGE SAME CHORDS AS THE FIRST 8 BARS

TRUMPET IN B \flat

RHYTHM CHANGES IN B-FLAT

CHARLES MARTIN
ARRANGER

USE THESE SCALES OVER FIRST 16 BARS

PENTATONIC SCALE 1,2,3,5,6

BLUES SCALE 1, B \flat 3, 4, #4, 5, B \flat 7

BLUES AND PENTATONIC SCALES TOGETHER

BRIDGE E 7

A 7

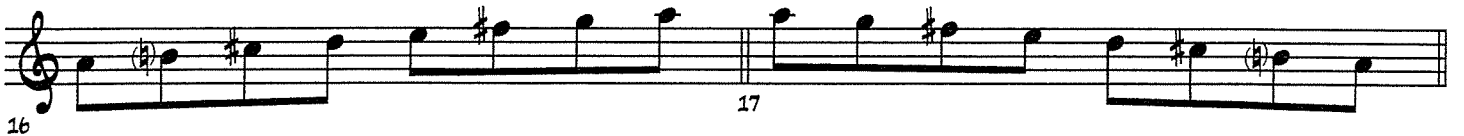

D 7

G 7

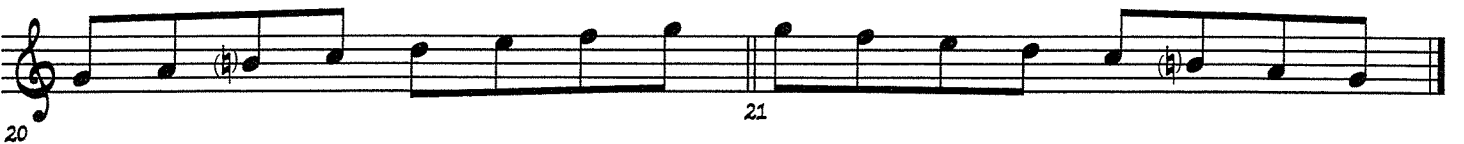

FORM IS ABA SO AFTER THE BRIDGE SAME CHORDS AS THE FIRST 8 BARS

TROMBONE

RHYTHM CHANGES IN B-FLAT

CHARLES MARTIN
ARRANGER

USE THESE SCALES OVER FIRST 16 BARS

PENTATONIC SCALE 1,2,3,5,6

BLUES SCALE 1,B3, 4, #4,5,B7

BLUES AND PENTATONIC SCALES TOGETHER

BRIDGE D⁷

G⁷

C⁷

F⁷

FORM IS ABA SO AFTER THE BRIDGE SAME CHORDS AS THE FIRST 8 BARS

RHYTHM CHANGES IN B-FLAT

USE THESE SCALES OVER FIRST 16 BARS

PENTATONIC SCALE 1,2,3,5,6

BLUES SCALE 1,B3, 4, #4,5,B7

BLUES AND PENTATONIC SCALES TOGETHER

BRIDGE D⁷

G⁷

C⁷

F⁷

FORM IS ABA SO AFTER THE BRIDGE SAME CHORDS AS THE FIRST 8 BARS

PIANO

RHYTHM CHANGES IN B-FLAT

CHARLES MARTIN
ARRANGER

USE THESE SCALES OVER FIRST 16 BARS

PENTATONIC SCALE 1,2,3,5,6

PIANO

BLUES SCALE 1,B3, 4, #4,5,B7

0.

BLUES AND PENTATONIC SCALES TOGETHER

2.

BRIDGE D⁷

G⁷

1.

FORM IS ABA SO AFTER THE BRIDGE SAME CHORDS AS THE FIRST 8 BARS

CEM@REVISED JAN2019

2

RHYTHM CHANGES

C7

F7

VO.

FORM IS ABA SO AFTER THE BRIDGE USE THE SCALES FROM THE BEGINNING